

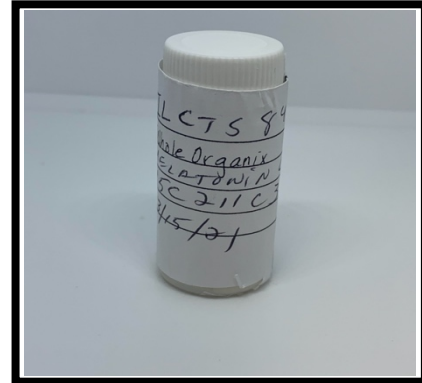

**Sample Information**

|                              |                                       |                            |                   |
|------------------------------|---------------------------------------|----------------------------|-------------------|
| <b>Test Date:</b>            | Mar 16, 2021, 4:20 PM                 | <b>Sample Type:</b>        | Capsules          |
| <b>Sample / Strain Name:</b> | Melatonin Caps                        | <b>IL Unique ID:</b>       | ILCTS849          |
| <b>Lot # / Batch ID:</b>     | 15C211C3                              |                            |                   |
| <b>Sample Description:</b>   | White powder                          |                            |                   |
| <b>Notes:</b>                | Unit weight is 0.40 grams per capsule |                            |                   |
| <b>Analyst Name:</b>         | Enrique Orci IV                       | <b>Reviewer Name:</b>      | Ted Barton        |
| <b>Analyst Signature:</b>    | <i>Enrique Orci IV</i>                | <b>Reviewer Signature:</b> | <i>Ted Barton</i> |

**Cannabinoid Potency and Profile**

| Cannabinoid   | Result (%)   | Result (mg/g) | mg / capsule |
|---------------|--------------|---------------|--------------|
| CBDV          | N/D          | N/D           | N/D          |
| CBDVA         | N/D          | N/D           | N/D          |
| THCV          | N/D          | N/D           | N/D          |
| CBD           | 5.740%       | 57.36         | 22.94        |
| CBG           | N/D          | N/D           | N/D          |
| CBDA          | N/D          | N/D           | N/D          |
| CBGA          | N/D          | N/D           | N/D          |
| CBN           | N/D          | N/D           | N/D          |
| THCD9         | N/D          | N/D           | N/D          |
| THCD8         | N/D          | N/D           | N/D          |
| CBC           | N/D          | N/D           | N/D          |
| CBNA          | N/D          | N/D           | N/D          |
| THCA          | N/D          | N/D           | N/D          |
| CBCA          | N/D          | N/D           | N/D          |
| <b>Totals</b> | <b>5.74%</b> | <b>57.36</b>  | <b>22.94</b> |



|                               |              |
|-------------------------------|--------------|
| <b>Total THC %</b>            | <b>0.00%</b> |
| <b>Total THC mg / capsule</b> | <b>0.00</b>  |
| <b>Total CBD %</b>            | <b>5.74%</b> |
| <b>Total CBD mg / capsule</b> | <b>22.94</b> |

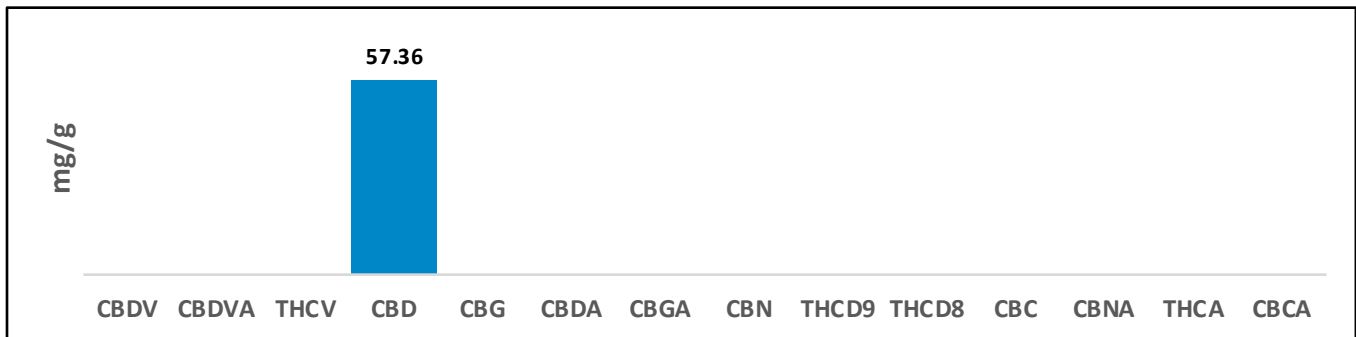

THC Total = % of THCD9 + (% of THCA x 0.877), CBD Total = % of CBD + (% of CBDA x 0.877), CBG Total = % of CBG + (% of CBGA x 0.876), CBN Total = % of CBN + (% of CBNA x 0.876), CBC Total = % of CBC + (% of CBCA x 0.877), CBDV Total = % of CBDV + (% of CBDVA x 0.867), N/D = Not Detected

\*\* Bud/Flower potency results are presented on a dry weight basis

Testing results are based solely upon the samples submitted to Ionization Labs, LLC. Ionization Labs warrants that all analytical work is conducted in accordance with all applicable standard laboratory practices using validated methods. This report may not be reproduced without the written consent of Ionization Labs.

**ISO 17025 Accredited**  
**A2LA Certificate #: 5756.01**  
**Texas Dept of Ag Account #: TL2020003**